



Before you go to class,  
hear from **CLASS**

College of Liberal Arts and Social Sciences (CLASS)  
Student Chapter



# CLASS Student Chapter



Core Group  
consist of CLASS  
(six departments)

Goals:  
give support to students  
in academic pursuits &  
personal development

strong interpersonal connections  
with CLASS community

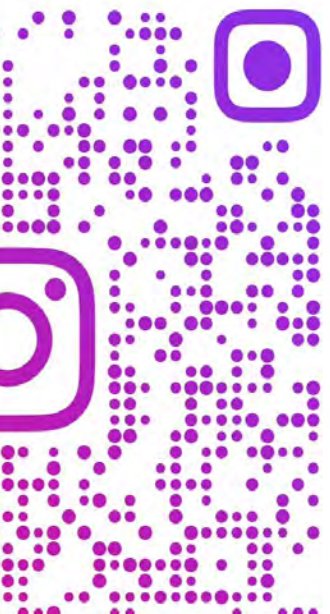



# CLASS

## committee members of the Student Chapter



Department	Name
Chinese and History	TIAN Xueding YAU Cheuk Lam
English	WONG Wing WOO Cho Fu Joe
Linguistics and Translation	CHEUNG Po Yan TANG Lok Yi
Media and Communication	CAI Sze Sze Maggie OR Paak Yi
Public and International Affairs	CHANDRA Michelle Rahardja XU Jiarong Matthew
Social and Behavioural Sciences	CHOW Tsz Sum

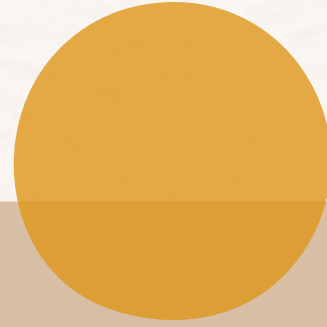
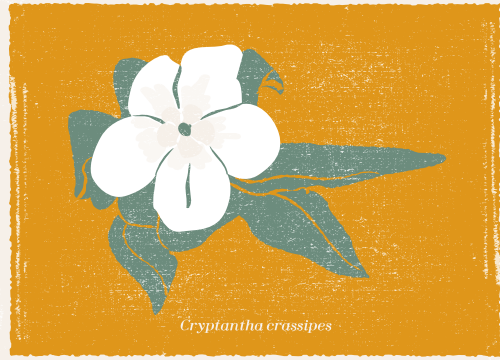

---

---

# CLASS Student Chapter Year Plan 2024/25

---

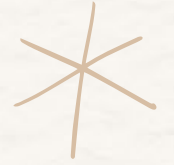



# Year Plan (key initiatives)



01

Academic support sessions

02

Career development workshops

03

Peer networking events



Come & Join us!!

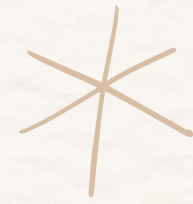

## Activities in 2024/25

01

AUG 2024

College Orientation Ceremony

02

Sep 2024

Student Chapters Gathering

03

Nov 2024

Teacher - student Gathering

04

Jan 2025

Career Development Workshops

- Career Talks

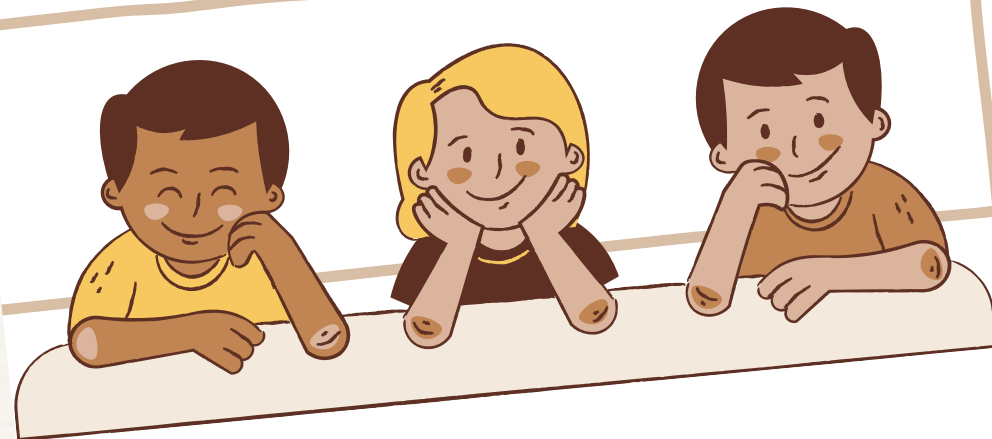





Q&A session

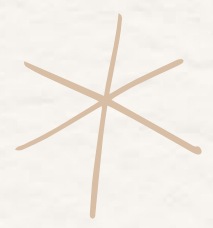



# Question 1

How do you plan your studies at CityUHK?





Academic

# Preparation for course registration

1

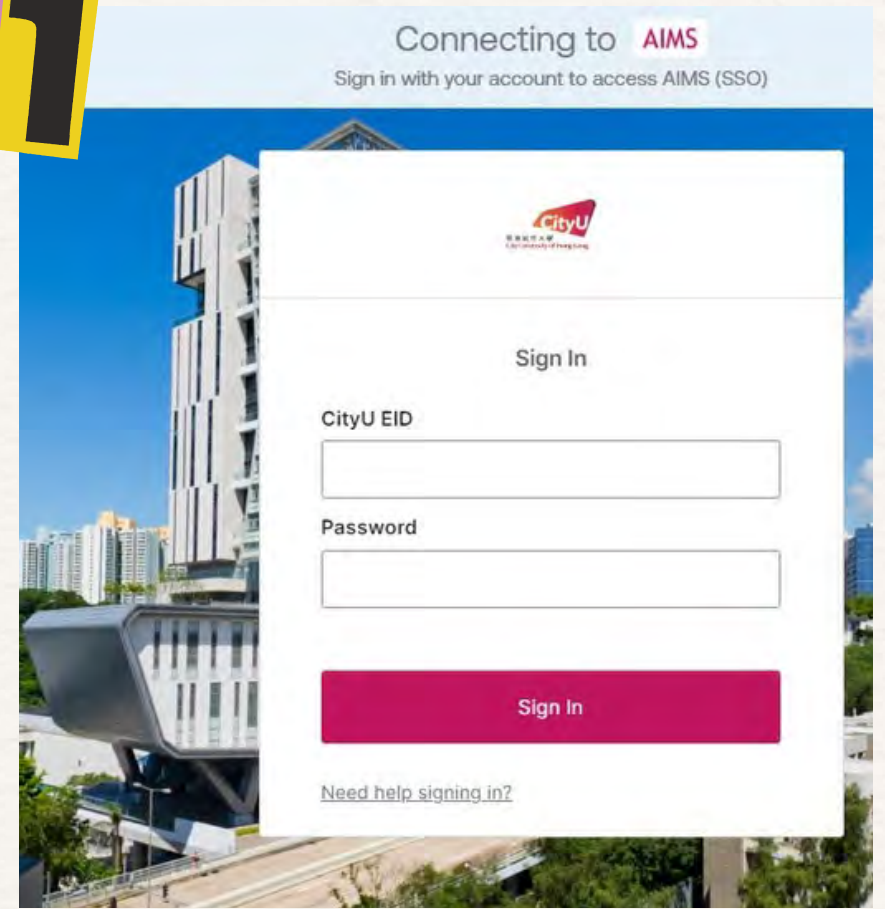

log in to AIMS

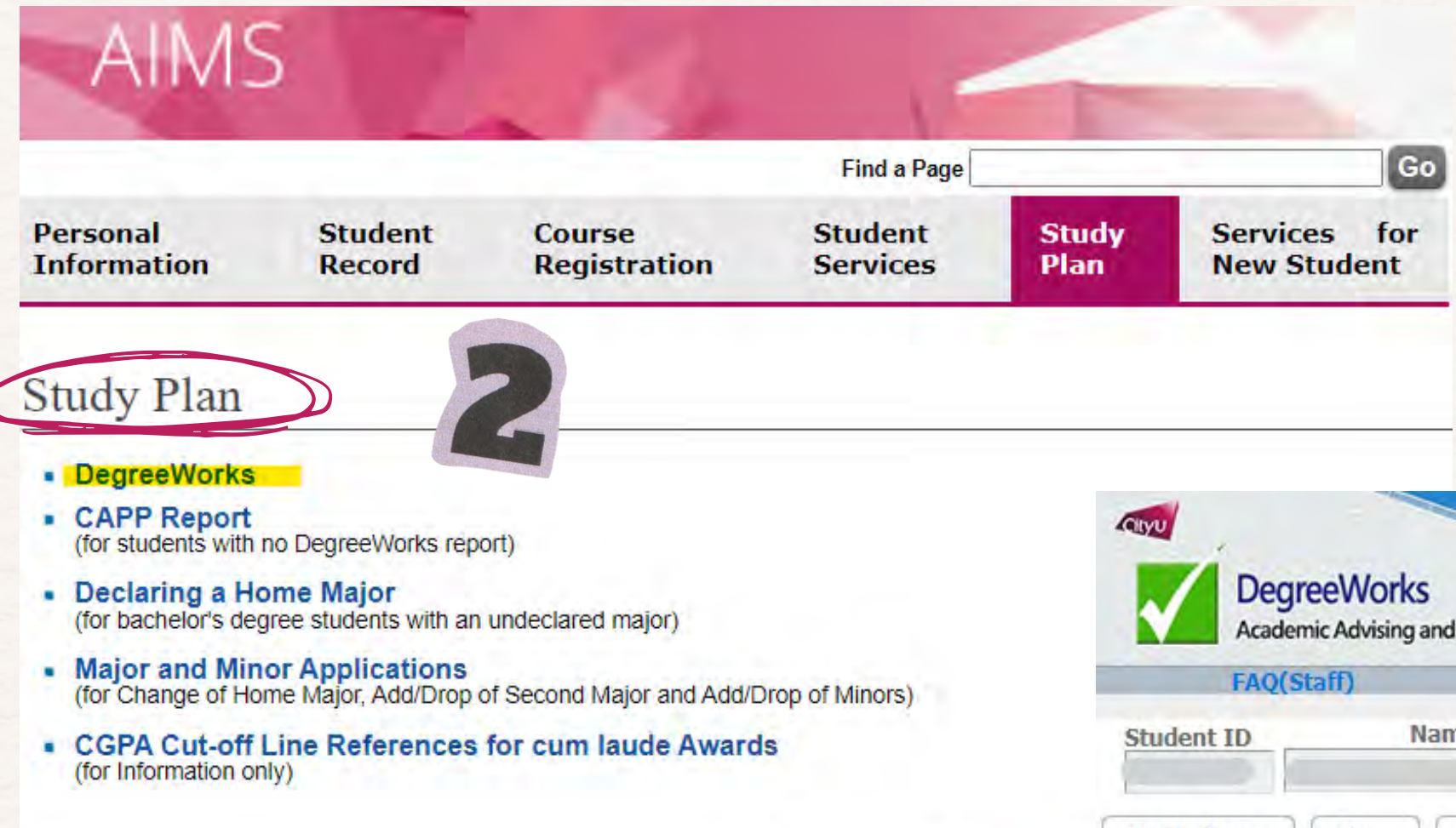

click Study Plan  
⇒ DegreeWorks

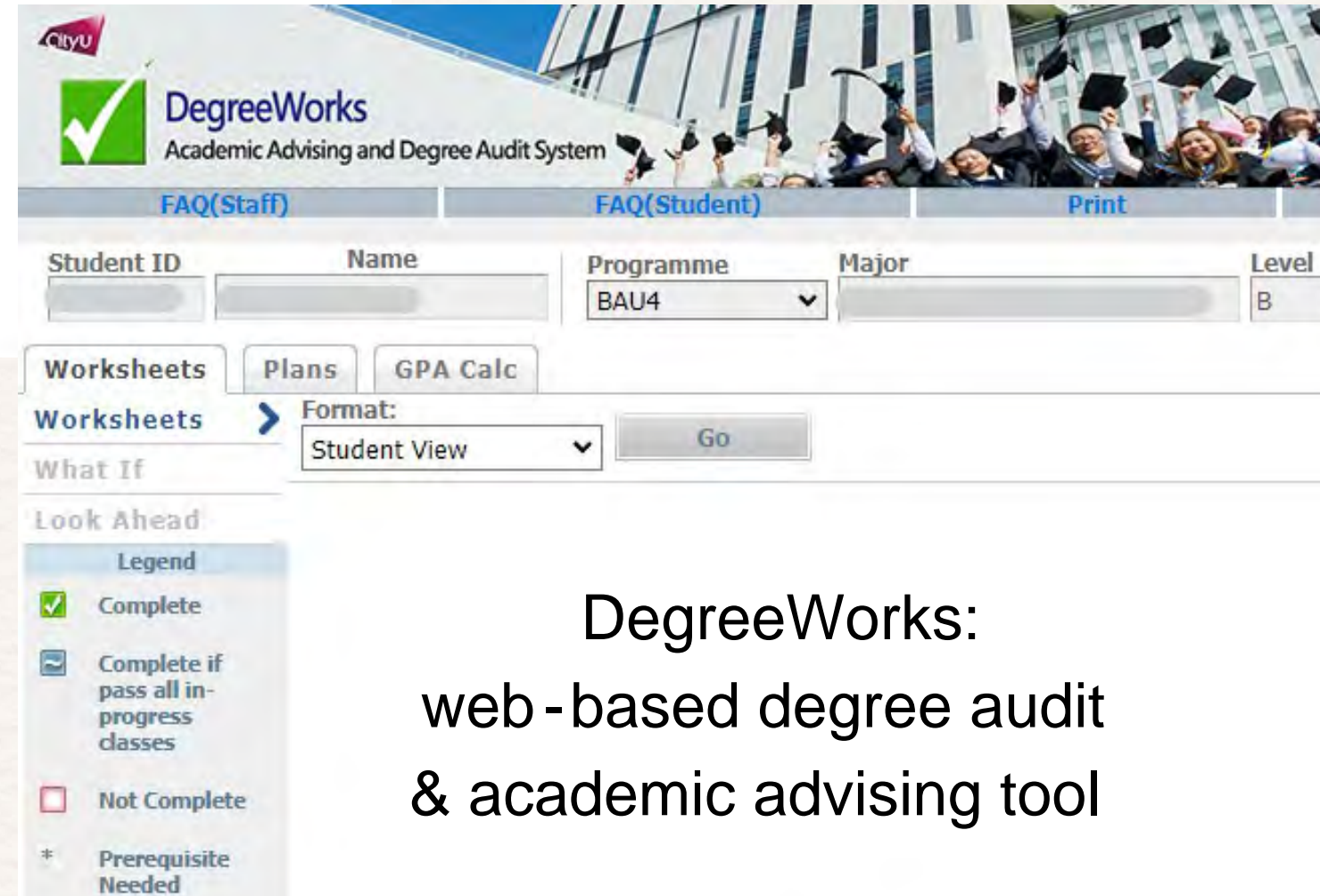

DegreeWorks:  
web-based degree audit  
& academic advising tool





Format:

Student View		Student View	
Email	-c@my.cityu.edu.hk	Cohort	2023
Phone		CGPA	
Advisor	Prof.	Academic Standing	Not applicable
Student Mentor		Exp Grad Date	01-Jun-2027
Max Credits Permitted	144	Apply for Graduation	

Advisor

Student Mentor

## Curriculum requirements

Bachelor of Arts		
Unmet conditions for this set of requirements: 45 Credit Units needed		
<input checked="" type="checkbox"/> See College Requirements Below		
<input type="checkbox"/> See Gateway Education Requirements Below		Still Needed: See Gateway Education section
<input type="checkbox"/> See Internship/ Consultancy or Research Project Requirement Below		Still Needed: See Internship/ Consultancy Project/ Research Project section
<input type="checkbox"/> See Major Requirements Below		Still Needed: See Chinese and History Major section
College Requirements (CLASS)		
<input checked="" type="checkbox"/> CHOOSE 3 CREDITS UNITS FROM EACH GROUP		
<input checked="" type="checkbox"/> Liberal Arts Studies - 3 Credit Units	LT 1101	Amazing Things about Language
<input checked="" type="checkbox"/> Social Sciences Studies - 3 Credit Units	PIA 2801	Asia in the World: A Crtc'l Ap
Gateway Education		
Unmet conditions for this set of requirements: 12 Credit Units needed		
The credits earned from taking LC0200A (3 credits) and/or LC0200B (3 credits) will not be counted towards the minimum credit units required for graduation but will be counted towards the maximum credits permitted.		
<input checked="" type="checkbox"/> ENGLISH PROFICIENCY COURSES (not count in CGPA)		
<input checked="" type="checkbox"/> English for Acad Purposes 1	LC 0200A	English for Acad Purposes 1
<input checked="" type="checkbox"/> English for Acad Purposes 2	LC 0200B	English for Acad Purposes 2
<input checked="" type="checkbox"/> ENGLISH REQUIREMENT: 6 CREDIT UNITS		
<input checked="" type="checkbox"/> University English	GE 1401	University English
<input checked="" type="checkbox"/> Discipline Specific English	GE 2412	Eng for Humanitie & Social Sci
<input checked="" type="checkbox"/> CHINESE CIVILISATION REQUIREMENT: 3 CREDIT UNITS		
<input checked="" type="checkbox"/> Chinese Civilisation - History & Philosophy	GE 1501	Chin Civilisation - Hist&Philo
Student has fulfilled all compulsory course requirements.		
<input type="checkbox"/> AREA REQUIREMENT: 12 CREDIT UNITS		
<input checked="" type="checkbox"/> Area 1: Minimum 3 Credit Units	GE 1138	Exploring HK: Hist, Cult & Soc
<input checked="" type="checkbox"/> Area 2: Minimum 3 Credit Units	GE 2258	Introduction to Economics
<input type="checkbox"/> Area 3: Minimum 3 Credit Units		Still Needed: Required 3 Credit Units from Area 3 - Click here for a list of course options
<input type="checkbox"/> Select 3 Credit Units from Area 1 or 2 or 3		Still Needed: Area Elective: Select 3 Credit Units from Area 1 or 2 or 3 - Click here for a l
<input type="checkbox"/> COLLEGE-SPECIFIED COURSES: 9 CREDIT UNITS		

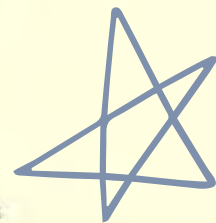



Where can we find  
the detailed information  
about the courses?

Search the code (e.g. GE1401)  
of the particular course



## GE courses

Gateway Education Course:  
3 Different Areas  
+ University Requirement Courses

## ← GE1401 - University English

### Course Information

Course Title	University English
Offering Term	<a href="#">2024-25 Sem A</a> <a href="#">2024-25 Sem B</a> <a href="#">2024-25 Summer</a>
Distributional Area	<a href="#">University Requirements</a>
Offering College/School	College of Liberal Arts and Social Sciences
Offering Academic Unit	English
No. of Credit Units	3
Level	B1
Exam Assessment Weighting	0%

### Assessment (Indicative only, please check the detailed course information)

Continuous Assessment: 100%

### Detailed Course Information

[GE1401.pdf](#)



# Walking distance between buildings

Yeung Kin Man Academic Building & Run Run Shaw Creative Media Centre

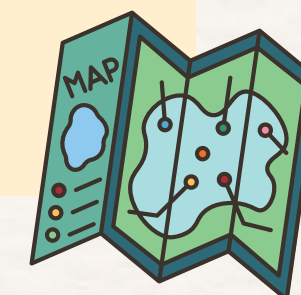
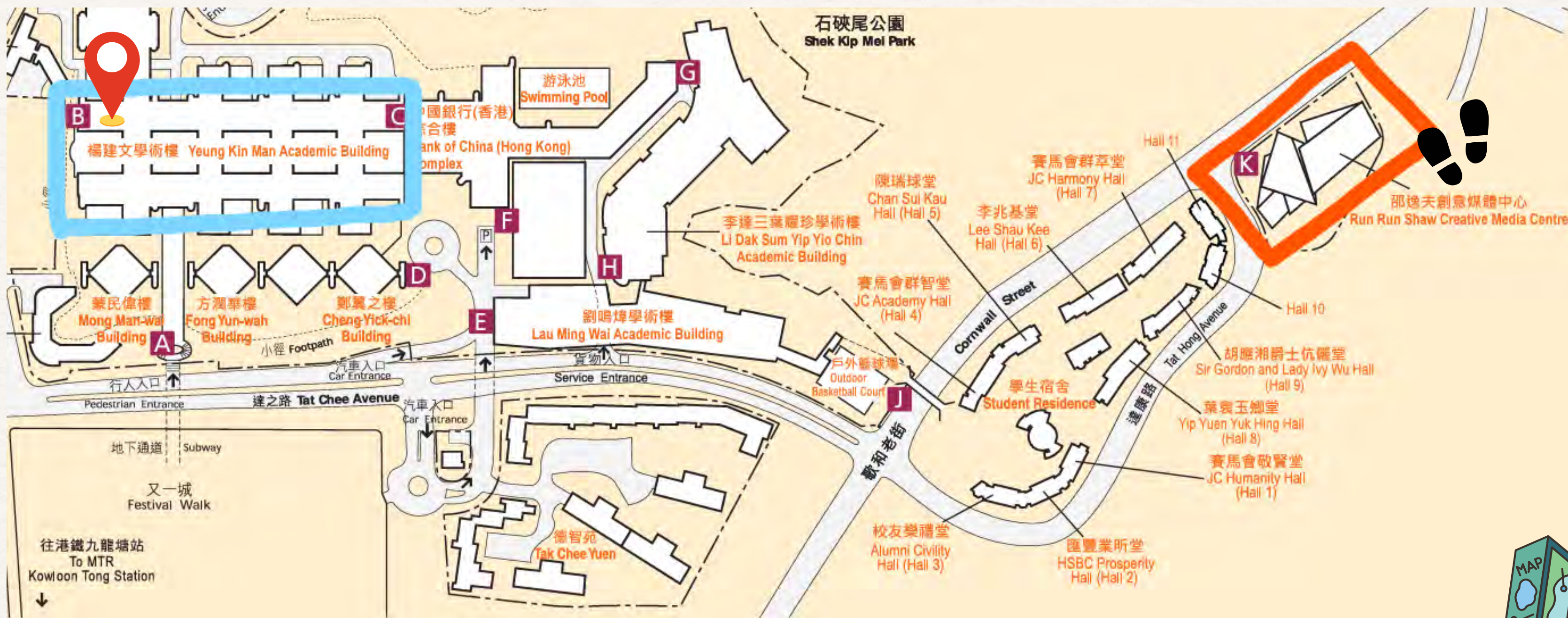



# Question 2

How can we make more friends in college?



AIMS

Find a Page  Go

Personal Information Student Record Course Registration **Student Services** Study Plan Services for New Student

### Student Services

- Student Helper and Campus Internship Scheme
- Confirmation of Commencement Attendance
- Commencement Job Supplementary Information
- JobPlus Vacancies
- Learning and Study Strategies Inventory (LASSI)
- Lynda.com Online Learning
- On-line Application for In-house Student Development Courses
- Outbound Student Exchange Application
- Scholarship and Financial Aid
- Student Locker
- Student Residence
- Central Repository on Student Development Activities (CRESDA)**
- Counselling Service
- Mental Assessment Corner
- Request for Student Visa/Entry Permit Sponsorship
- Campus Access Registration for Graduation Photography
- Student Volunteers Registration

Step 1: Log in to AIMS, click Student Services

# CRESDA

Personal Information Student Record Course Registration Student Services Study Plan Services for New Student

## Central Repository on Student Development Activities (CRESDA)

- Available Student Development Activities**
- My Activities
- Student Development Summary
- Student Achievement Records Management
- CRESDA Feedback Form

Step 2: Click Available Student Development Activities

Recommendation

Mental Health First Aid Standard Course (English) for CityUHK Current Students (27 - 30 Aug 2024)

Organised By: Student Development Services

Language: English

Deadline: 22-Aug-2024 23:59

Click To View Details

CityU 香港城市大學 City University of Hong Kong

### Mental Health First Aid Standard Course

For All CityUHK Current Students Only

Medium of Instruction: English

The Certificate  
Those who have completed the full 12 hours of the training course will receive a "Mental Health First Aid Standard Course Certificate".

Organised by Counselling Service (CS) Student Development Services

MIFA Mental Health First Aid MHC Licensed Provider

Step 3: Choose the activity that you are interested in





# Question 3



What are some good food options at CityUHK?



**Bistro AC 3**

7/F, Lau Ming Wai Academic Building

**Coffee Cart (Purple Zone)**

4/F, Yeung Kin Man Academic Building



# Food recommendations

**City Express**  
5/F, Bank of China  
(Hong Kong)  
Complex



**City Chinese Restaurant**

8/F, Bank of China (Hong Kong) Complex







# Question 4

Are there any mysterious rumours about CityUHK?



# Life in CityUHK

## myths



Yeung Kin Man Academic Building  
(YEUNG)







Welcome to  
CLASS!

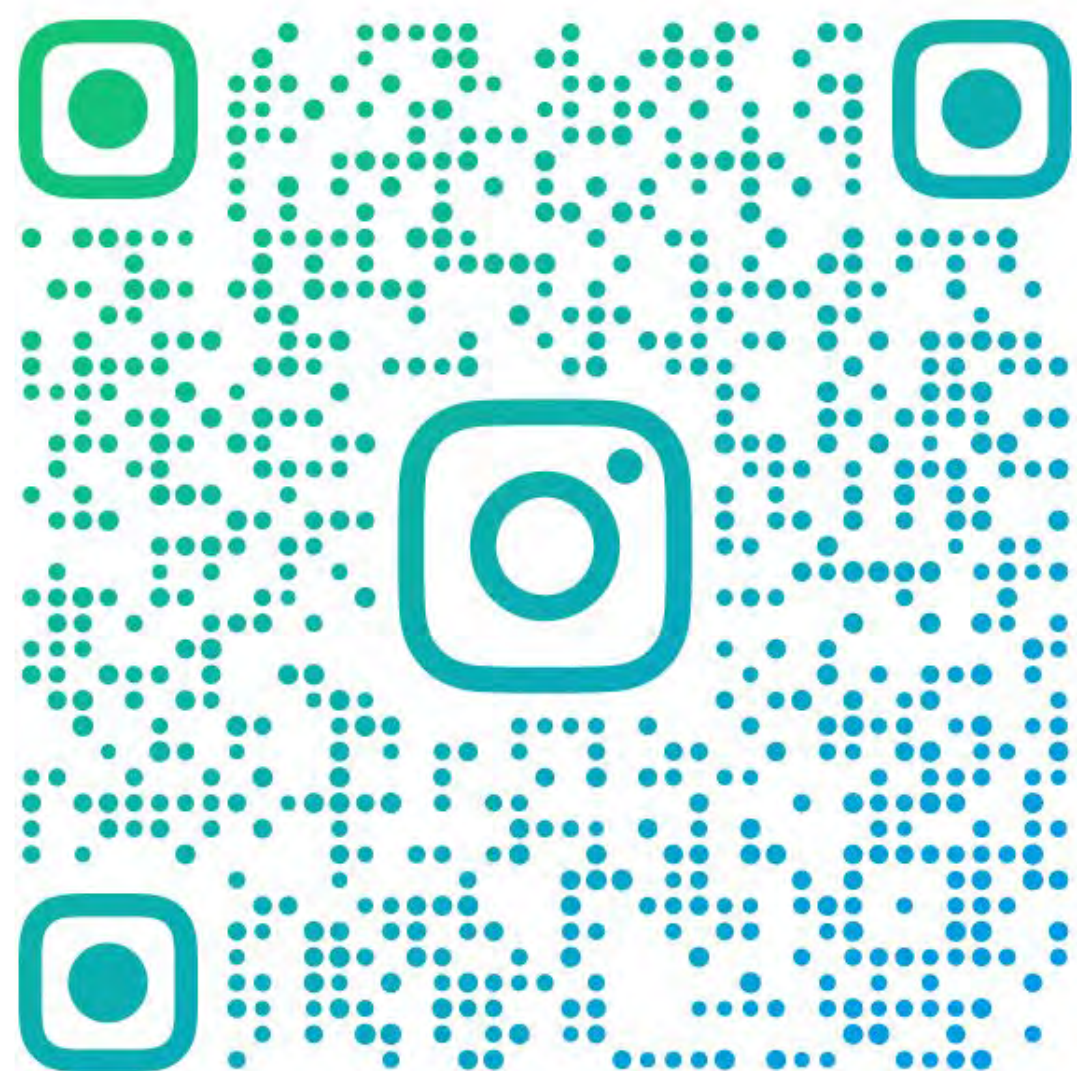

@CITYU\_CLASSSC

CLASS Student Chapter  
(website)





Thank you!

College of Liberal Arts and Social Sciences (CLASS)

Student Chapter